

Office of Institutional Research

Spring 2014 – Student Evaluation of Teaching

Overview

-The following are the value labels for the aggregated results pertaining to each question:

Value Labels

Questions 1.1 - 1.11

- 5 – Strongly Agree
- 4 – Agree
- 3 – Somewhat Agree
- 2 – Disagree
- 1 – Strongly Disagree

Question 1.12 – Course Pace

- 5 – Very Fast
- 4 – Fast
- 3 – Just about right
- 2 – Slow
- 1 – Very slow

Question 1.13 – Professor's Teaching

- 5 – Excellent
- 4 – Good
- 3 – Fair
- 2 – Poor
- 1 – Very poor

For any questions related to the evaluations, please contact:

Steven W. Glogocheski
Associate Director of Academic Assessment
718-990-6998
glogochs@stjohns.edu

Spring 2014 - UG College of Pharmacy (35%)

No. of responses = 1978



Survey Results

Student Evaluation of Teaching

The course goals and grading procedures were clear.

Strongly Agree

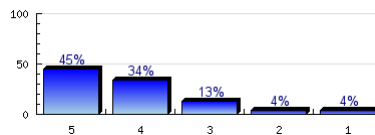

Strongly Disagree

n=1967
av.=4.11
dev.=1.06
ab.=4

Lectures and other class activities were well organized.

Strongly Agree

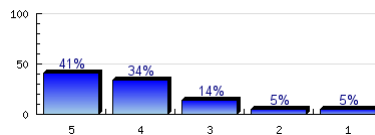

Strongly Disagree

n=1949
av.=4.01
dev.=1.11
ab.=12

The instructor's presentations were clear and understandable.

Strongly Agree

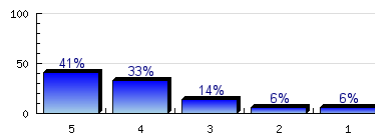

Strongly Disagree

n=1943
av.=3.96
dev.=1.16
ab.=16

The instructor conveyed interest and enthusiasm in the subject matter.

Strongly Agree

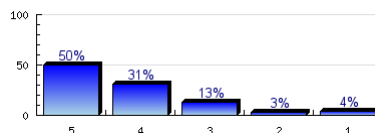

Strongly Disagree

n=1955
av.=4.2
dev.=1.02
ab.=10

The instructor satisfactorily answered students' questions.

Strongly Agree

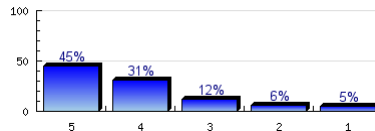

Strongly Disagree

n=1946
av.=4.05
dev.=1.14
ab.=12

The instructor was accessible to students for extra help.

Strongly Agree

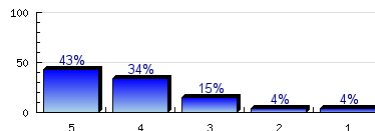

Strongly Disagree

n=1864
av.=4.08
dev.=1.05
ab.=99

The instructor responded to students' work in a reasonable amount of time.

Strongly Agree

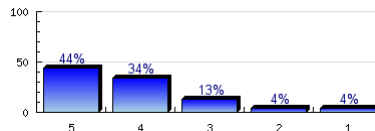

Strongly Disagree

n=1932
av.=4.1
dev.=1.05
ab.=28

Tests, papers, and/or other assignments were graded fairly.

Strongly Agree

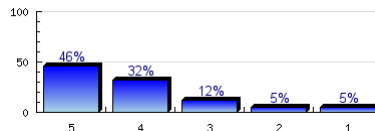

Strongly Disagree

n=1940
av.=4.09
dev.=1.11
ab.=23

This course increased my understanding of the subject matter.

Strongly Agree

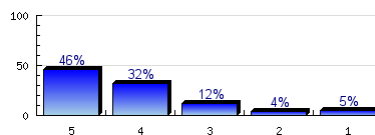

Strongly Disagree

n=1949
av.=4.1
dev.=1.1
ab.=8

This course increased my ability to think critically.

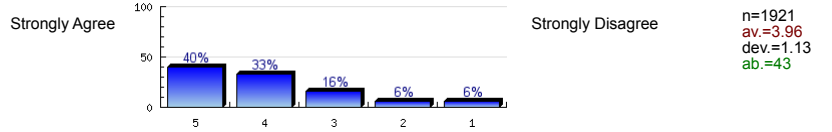

I would recommend this instructor to other students.

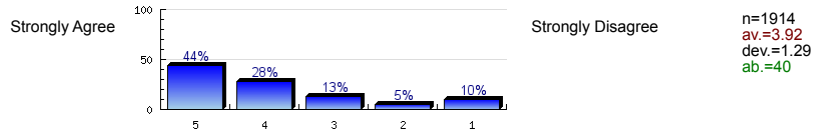

Rate the pace at which the course material was taught.

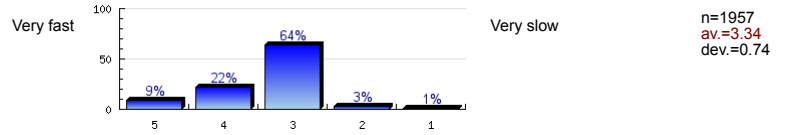

Rate this professor's teaching.

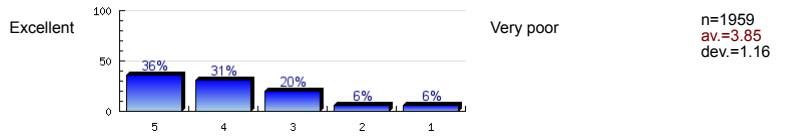

Profile

Compilation: Spring 2014 - UG College of Pharmacy (35%)

Values used in the profile line: Mean

Student Evaluation of Teaching

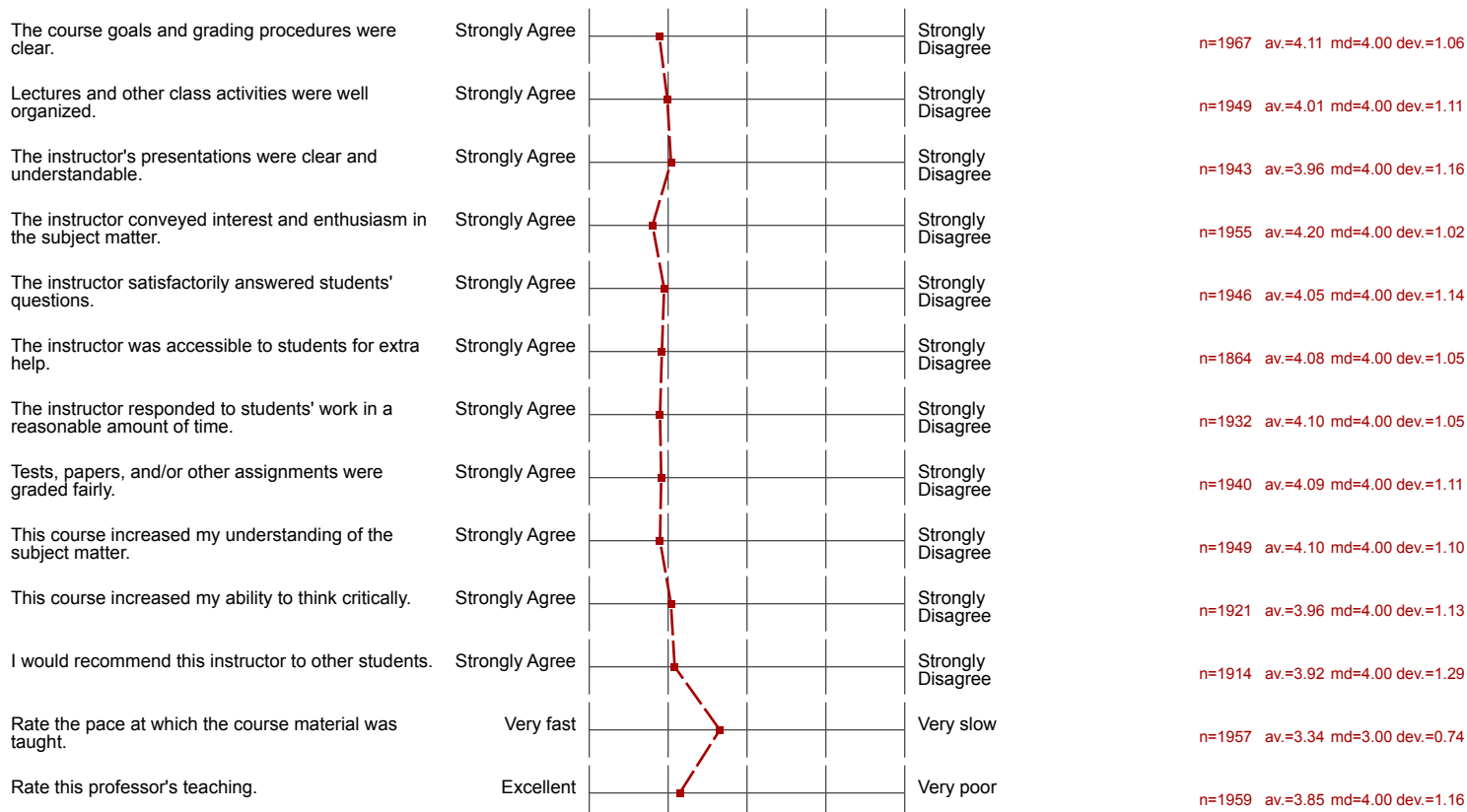

Profile

█ **Compilation:** Spring 2014 - UG College of Pharmacy (35%)

█ **Comparative line:**
█ **Compilation:** Spring 2014 - UG St. John's University (42%)

Values used in the profile line: Mean

Student Evaluation of Teaching

The course goals and grading procedures were clear.

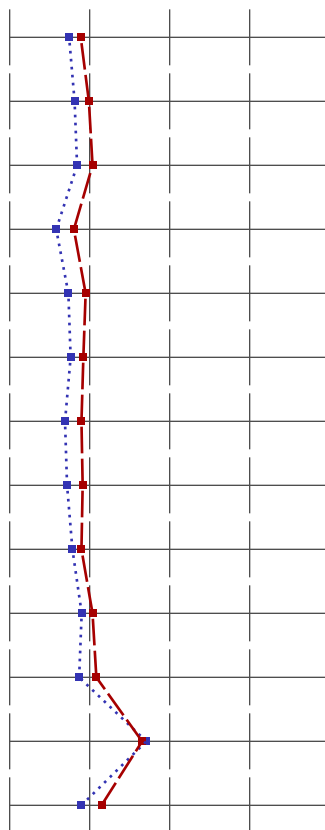

n=1967 av.=4.11 md=4.00 dev.=1.06
n=20214 av.=4.26 md=5.00 dev.=0.99

Lectures and other class activities were well organized.

n=1949 av.=4.01 md=4.00 dev.=1.11
n=20145 av.=4.19 md=5.00 dev.=1.04

The instructor's presentations were clear and understandable.

n=1943 av.=3.96 md=4.00 dev.=1.16
n=20092 av.=4.16 md=5.00 dev.=1.08

The instructor conveyed interest and enthusiasm in the subject matter.

n=1955 av.=4.20 md=4.00 dev.=1.02
n=20146 av.=4.42 md=5.00 dev.=0.92

The instructor satisfactorily answered students' questions.

n=1946 av.=4.05 md=4.00 dev.=1.14
n=20097 av.=4.27 md=5.00 dev.=1.02

The instructor was accessible to students for extra help.

n=1864 av.=4.08 md=4.00 dev.=1.05
n=19267 av.=4.24 md=5.00 dev.=1.00

The instructor responded to students' work in a reasonable amount of time.

n=1932 av.=4.10 md=4.00 dev.=1.05
n=19924 av.=4.31 md=5.00 dev.=0.94

Tests, papers, and/or other assignments were graded fairly.

n=1940 av.=4.09 md=4.00 dev.=1.11
n=19975 av.=4.28 md=5.00 dev.=1.00

This course increased my understanding of the subject matter.

n=1949 av.=4.10 md=4.00 dev.=1.10
n=20091 av.=4.22 md=5.00 dev.=1.08

This course increased my ability to think critically.

n=1921 av.=3.96 md=4.00 dev.=1.13
n=19825 av.=4.10 md=4.00 dev.=1.11

I would recommend this instructor to other students.

n=1914 av.=3.92 md=4.00 dev.=1.29
n=19951 av.=4.13 md=5.00 dev.=1.19

Rate the pace at which the course material was taught.

n=1957 av.=3.34 md=3.00 dev.=0.74
n=20105 av.=3.29 md=3.00 dev.=0.74

Rate this professor's teaching.

n=1959 av.=3.85 md=4.00 dev.=1.16
n=20157 av.=4.10 md=4.00 dev.=1.05