St. John's University
Human Resources

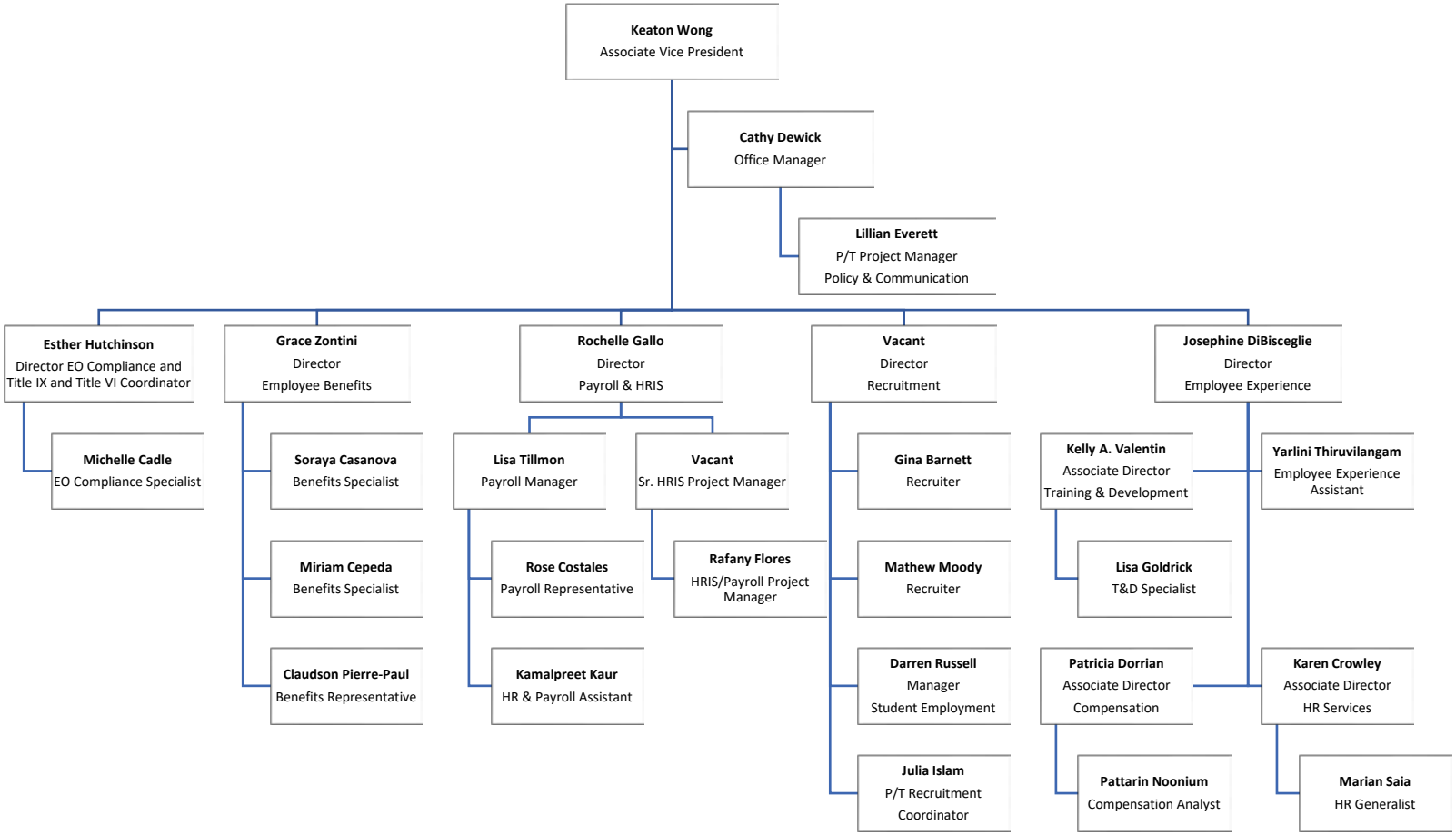

October 2025